



Planning and Transportation Committee

Date: FRIDAY, 31 JULY 2015

Time: 10.30 am

Venue: LIVERY HALL

Committee presentation

This page is intentionally left blank

Planning & Transportation Committee

31st July 2015

6-8 Bishopsgate & 150 Leadenhall Street

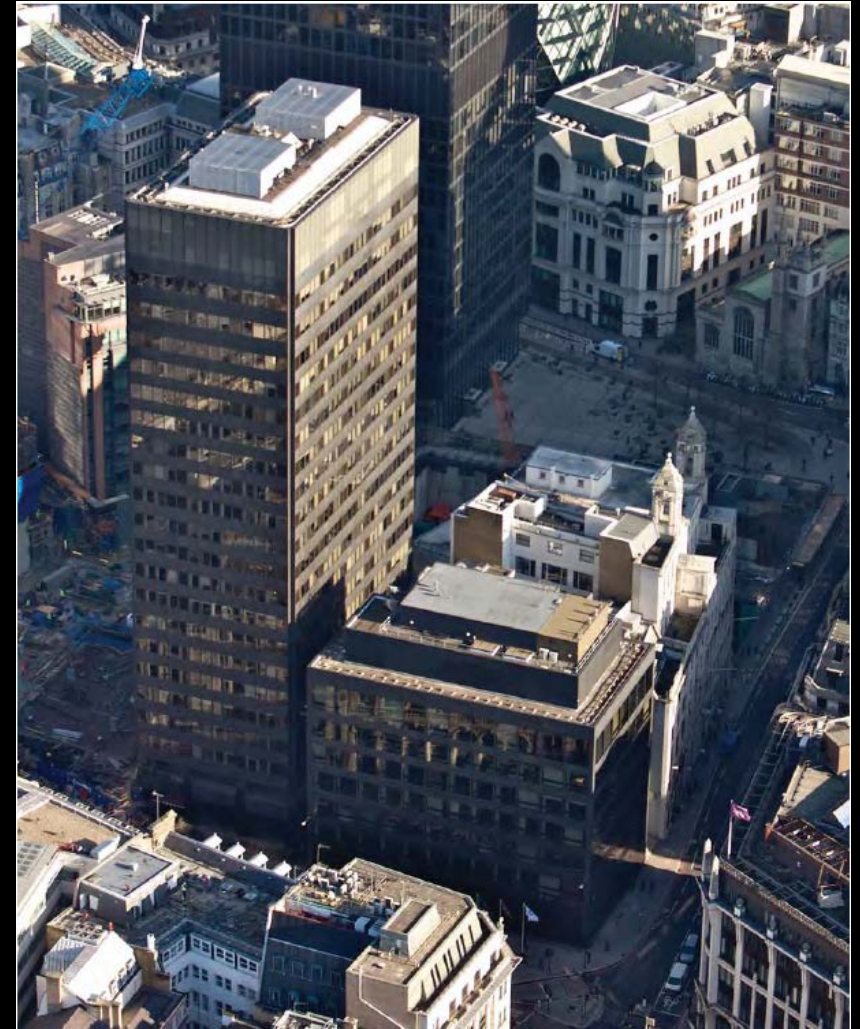
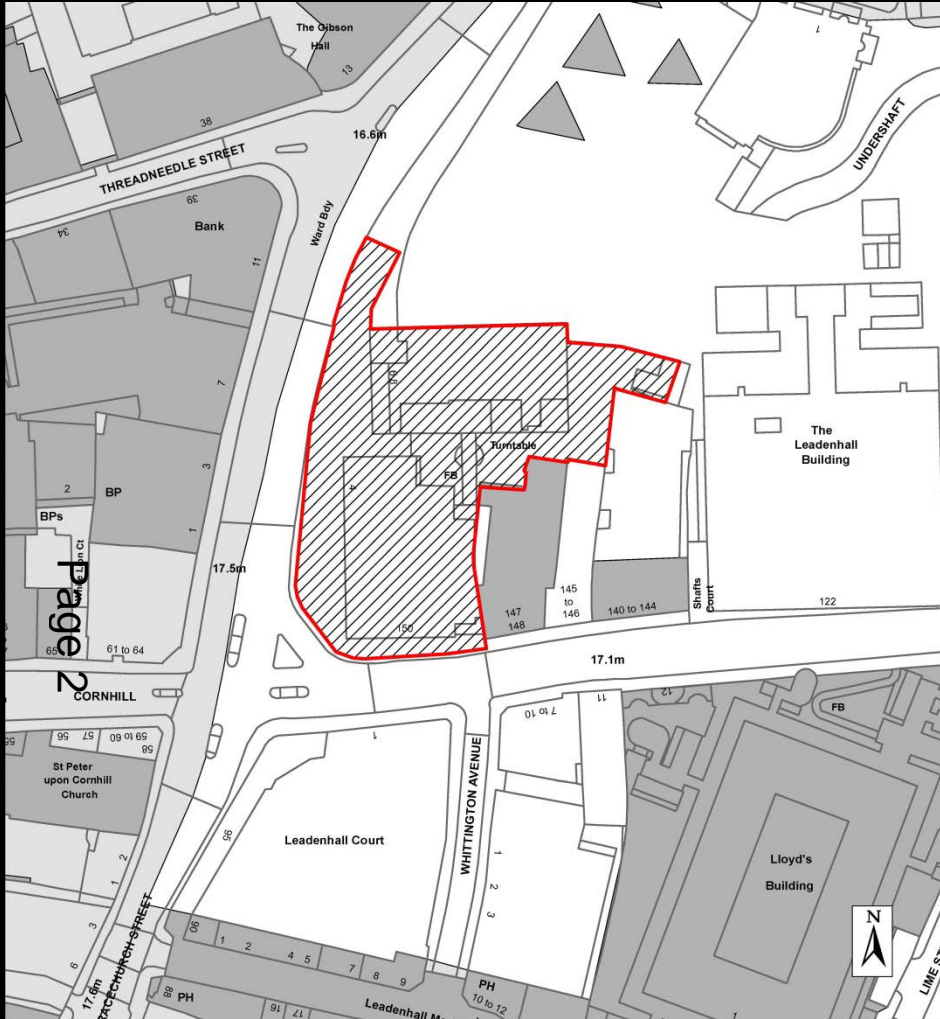

Site location plan

6-8 Bishopsgate & 150 Leadenhall Street



Proposed south west axonometric view

6-8 Bishopsgate & 150 Leadenhall Street

Page 4



Proposed south west view

6-8 Bishopsgate & 150 Leadenhall Street

Page 5



Proposed south west street view – Bishopsgate and Leadenhall Street junction

6-8 Bishopsgate & 150 Leadenhall Street



Page 6

Proposed street view - west elevation

6-8 Bishopsgate & 150 Leadenhall Street

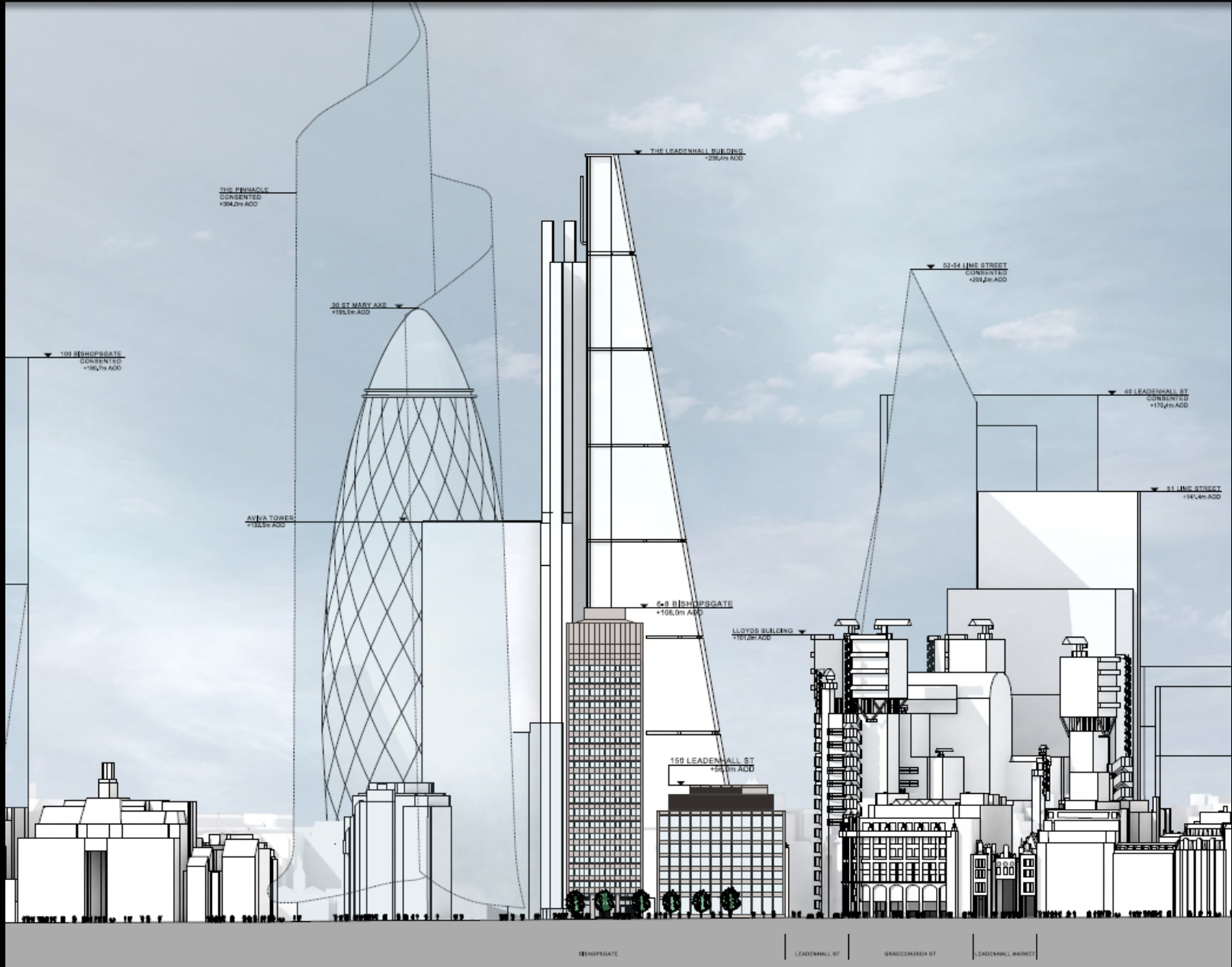

Existing context west elevation

6-8 Bishopsgate & 150 Leadenhall Street

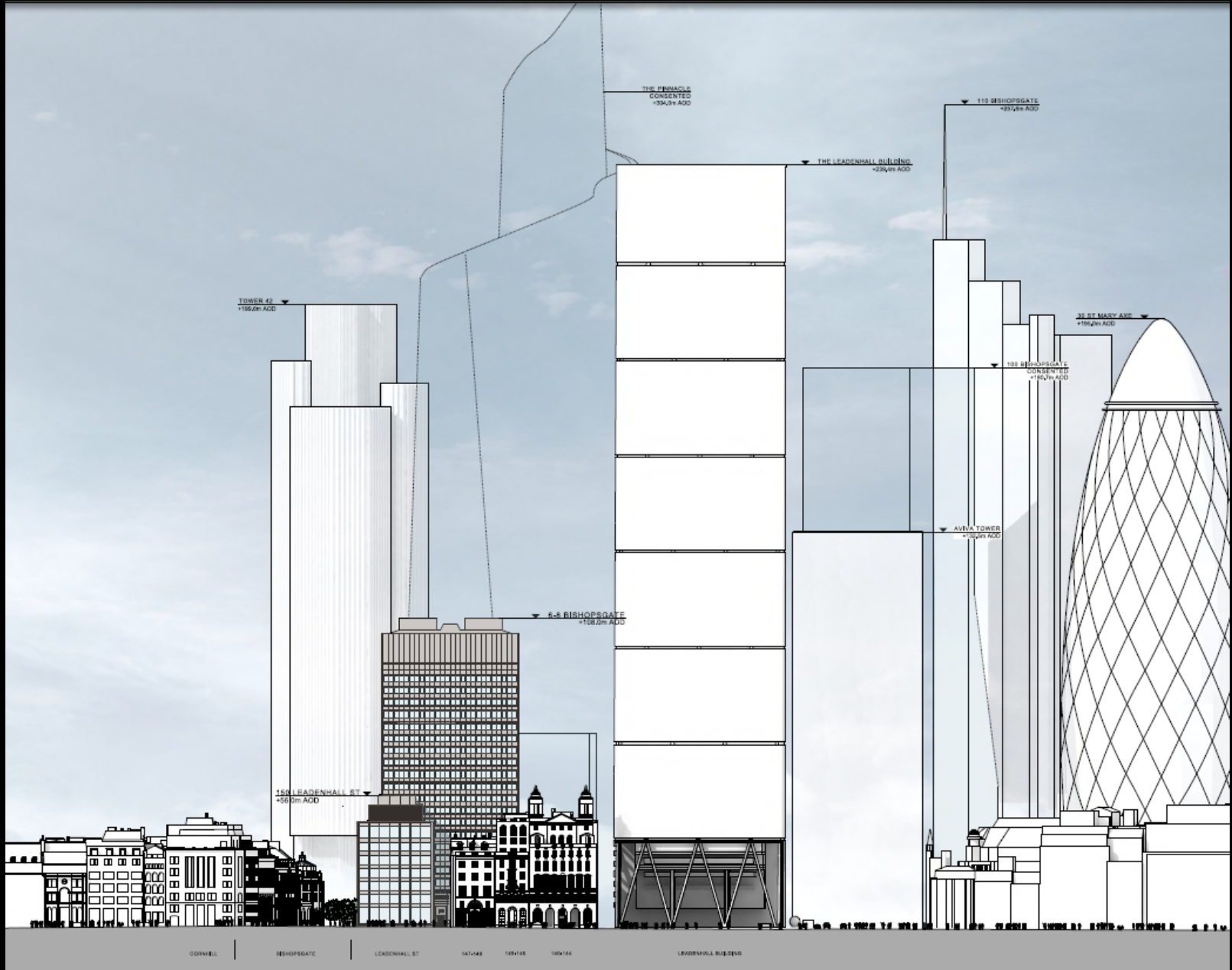

Existing context south elevation

6-8 Bishopsgate & 150 Leadenhall Street

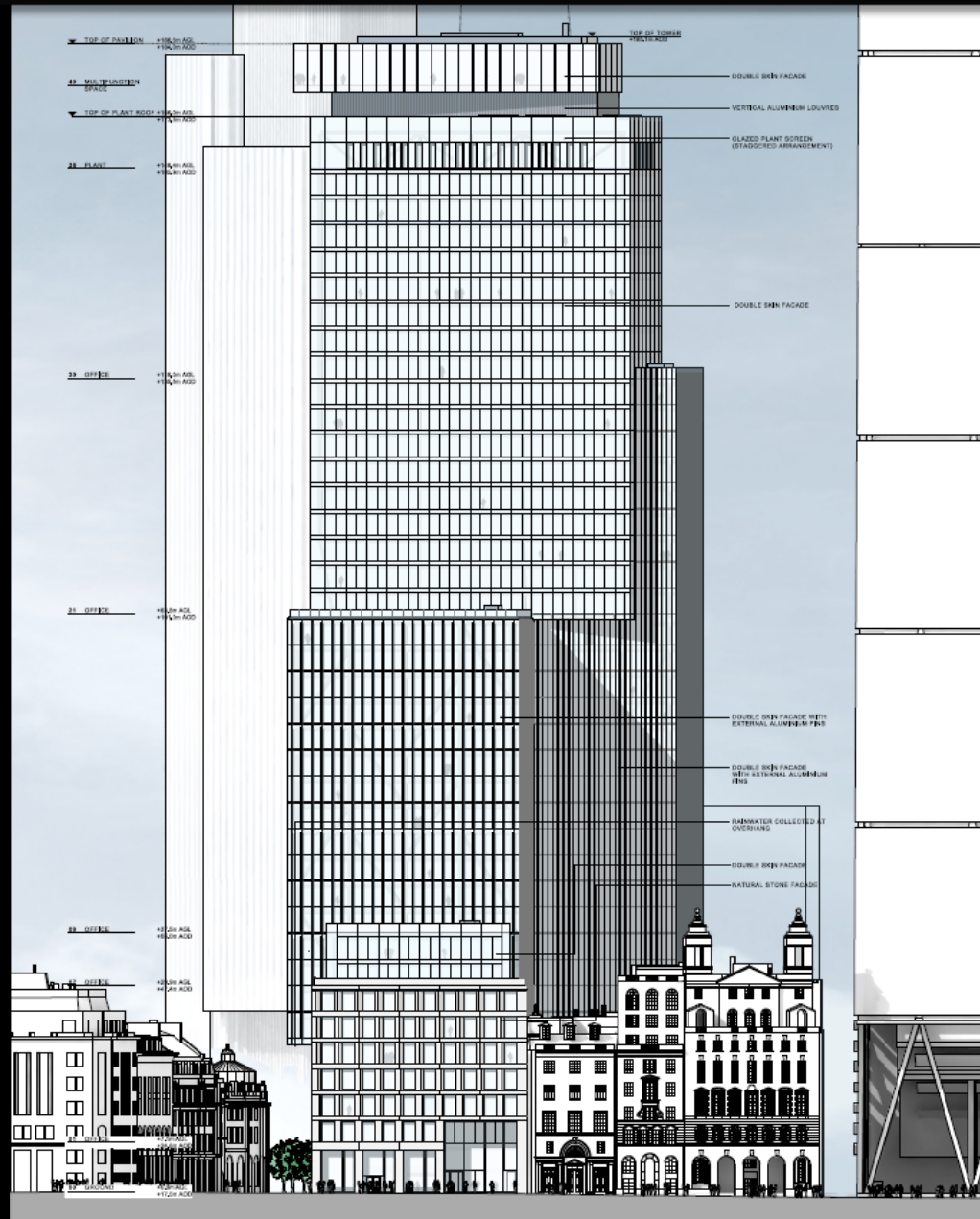

Proposed south elevation

6-8 Bishopsgate & 150 Leadenhall Street



Proposed ground level

6-8 Bishopsgate & 150 Leadenhall Street

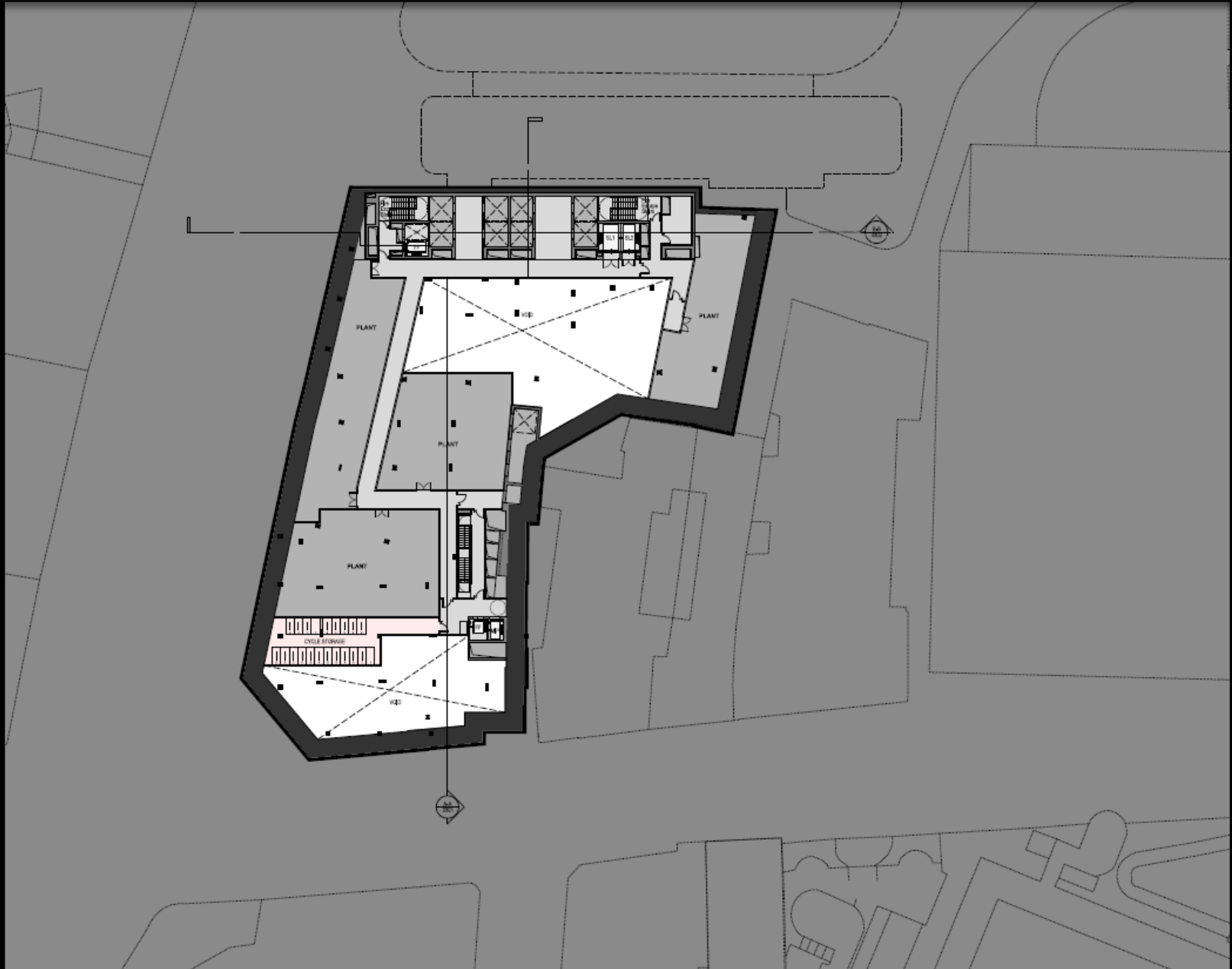

Proposed basement mezzanine

6-8 Bishopsgate & 150 Leadenhall Street

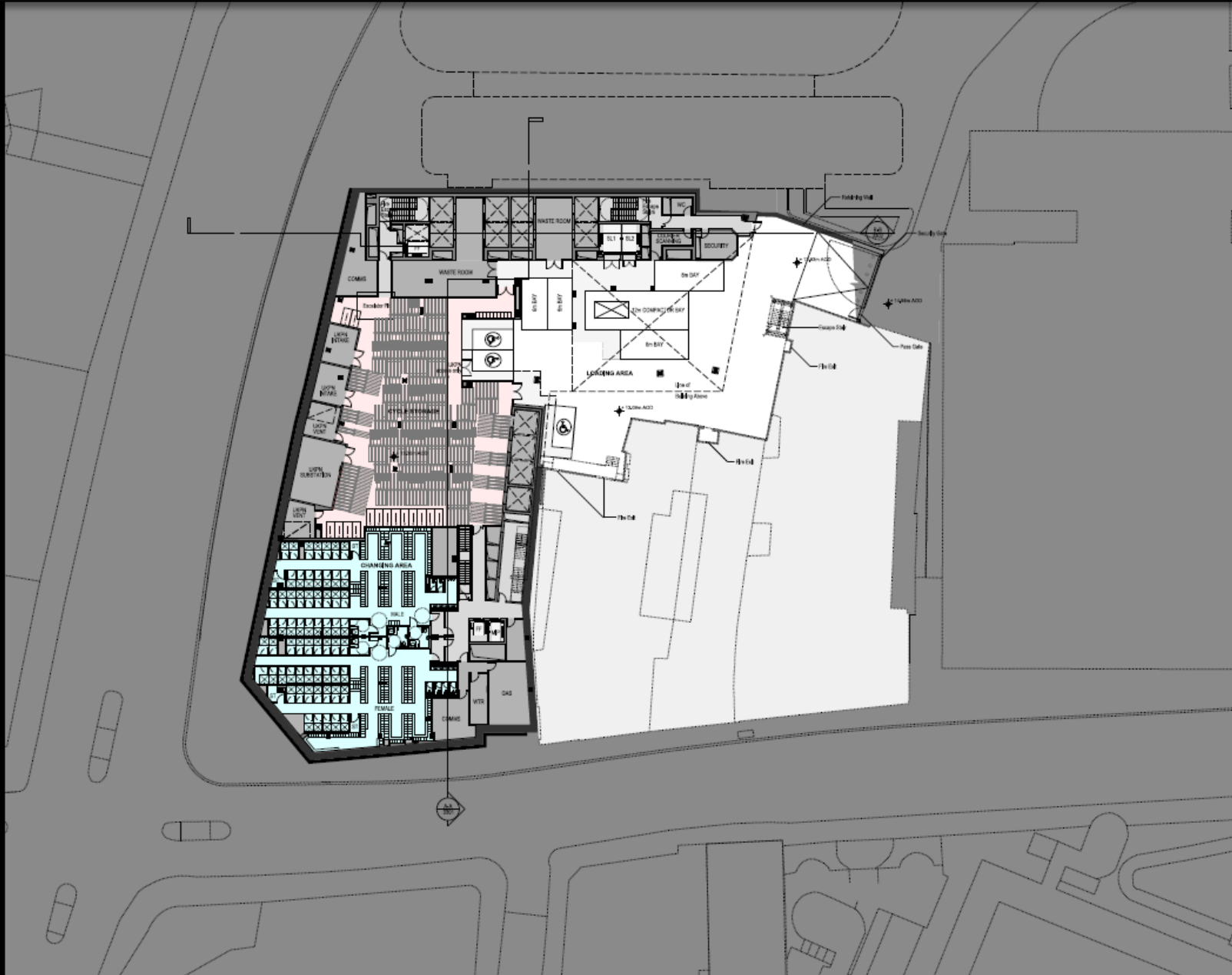

Proposed lower ground level

6-8 Bishopsgate & 150 Leadenhall Street

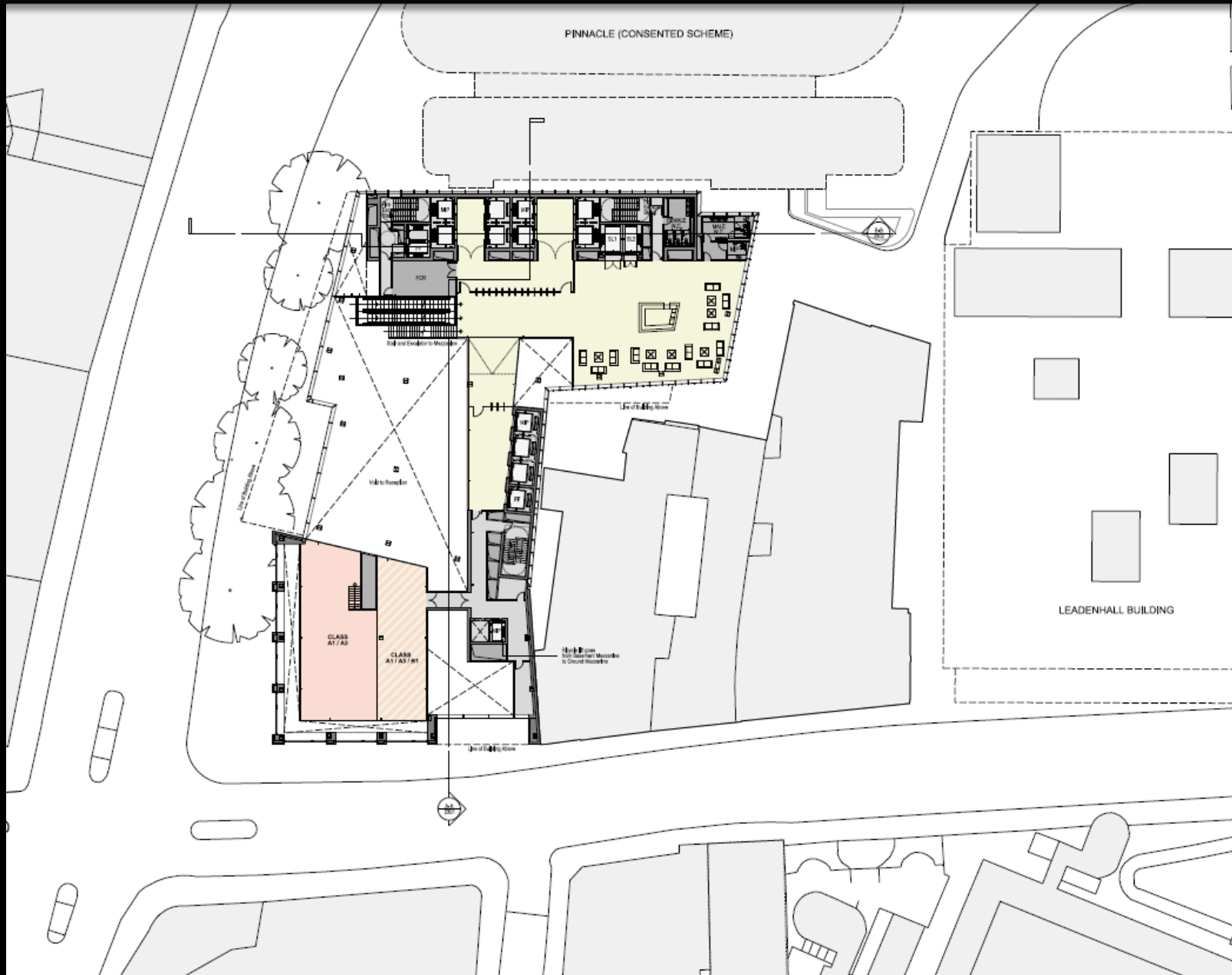

Proposed mezzanine level

6-8 Bishopsgate & 150 Leadenhall Street

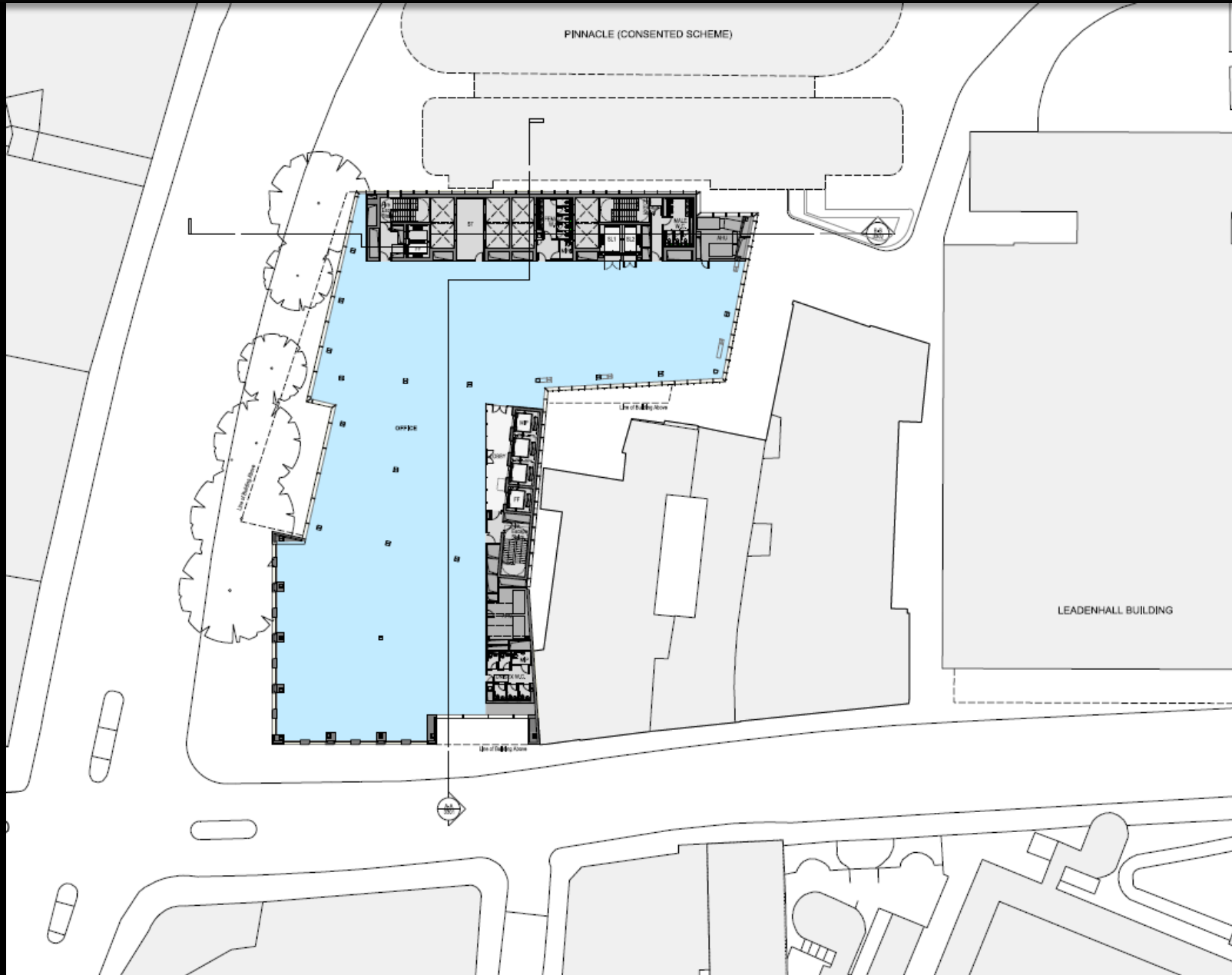

Proposed level 1

6-8 Bishopsgate & 150 Leadenhall Street

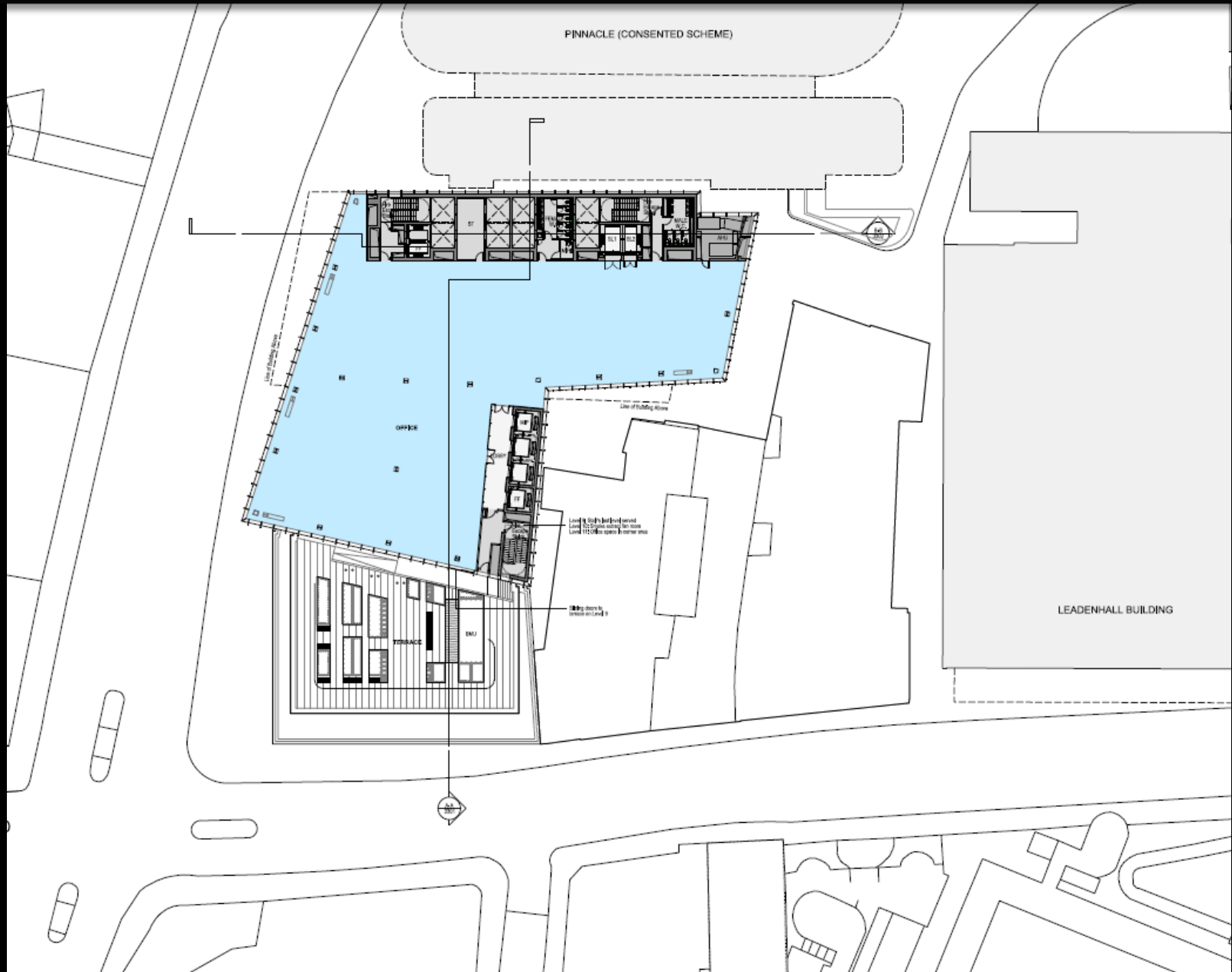

Proposed level 9 to 11

6-8 Bishopsgate & 150 Leadenhall Street

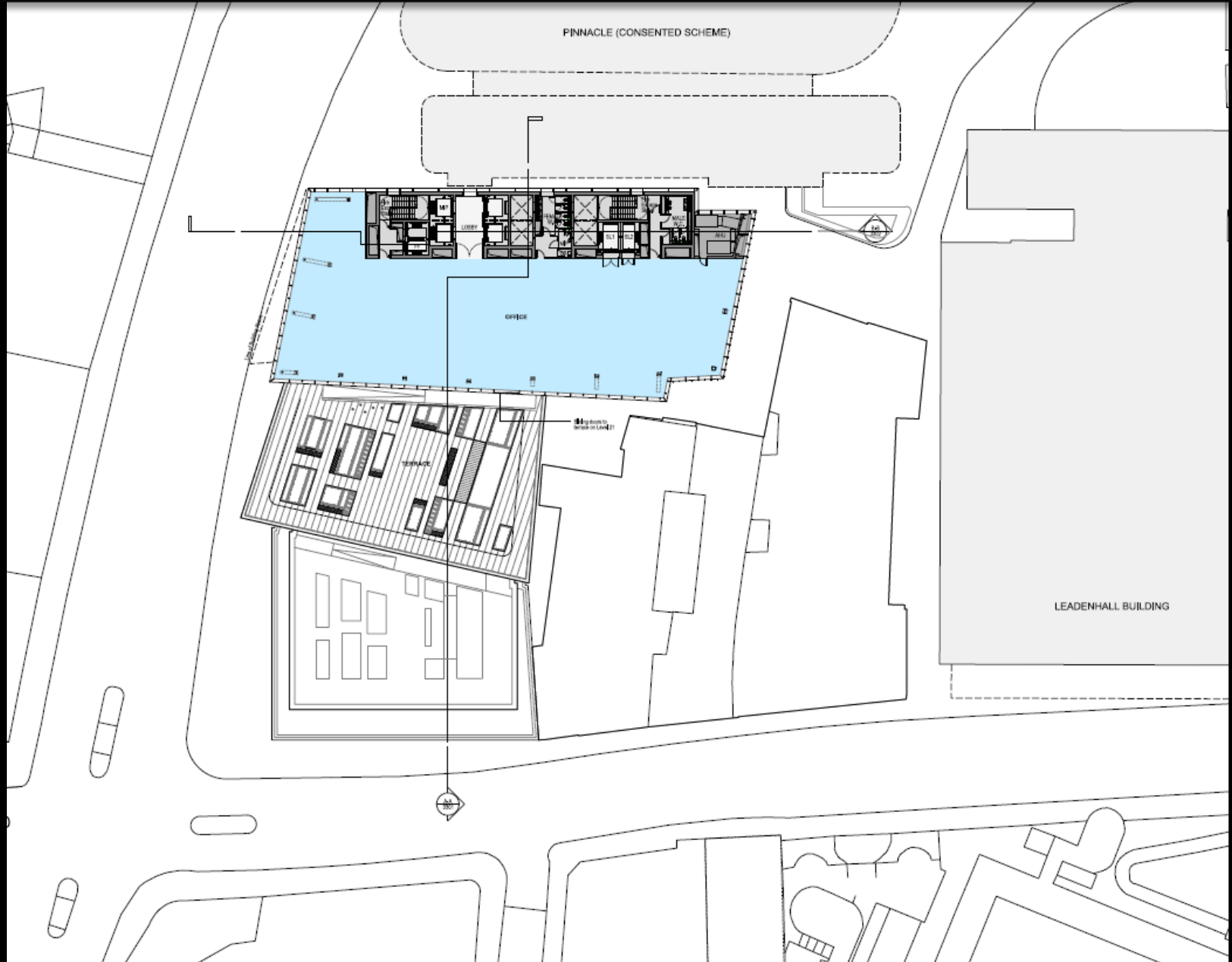

Proposed level 21 to 23

6-8 Bishopsgate & 150 Leadenhall Street

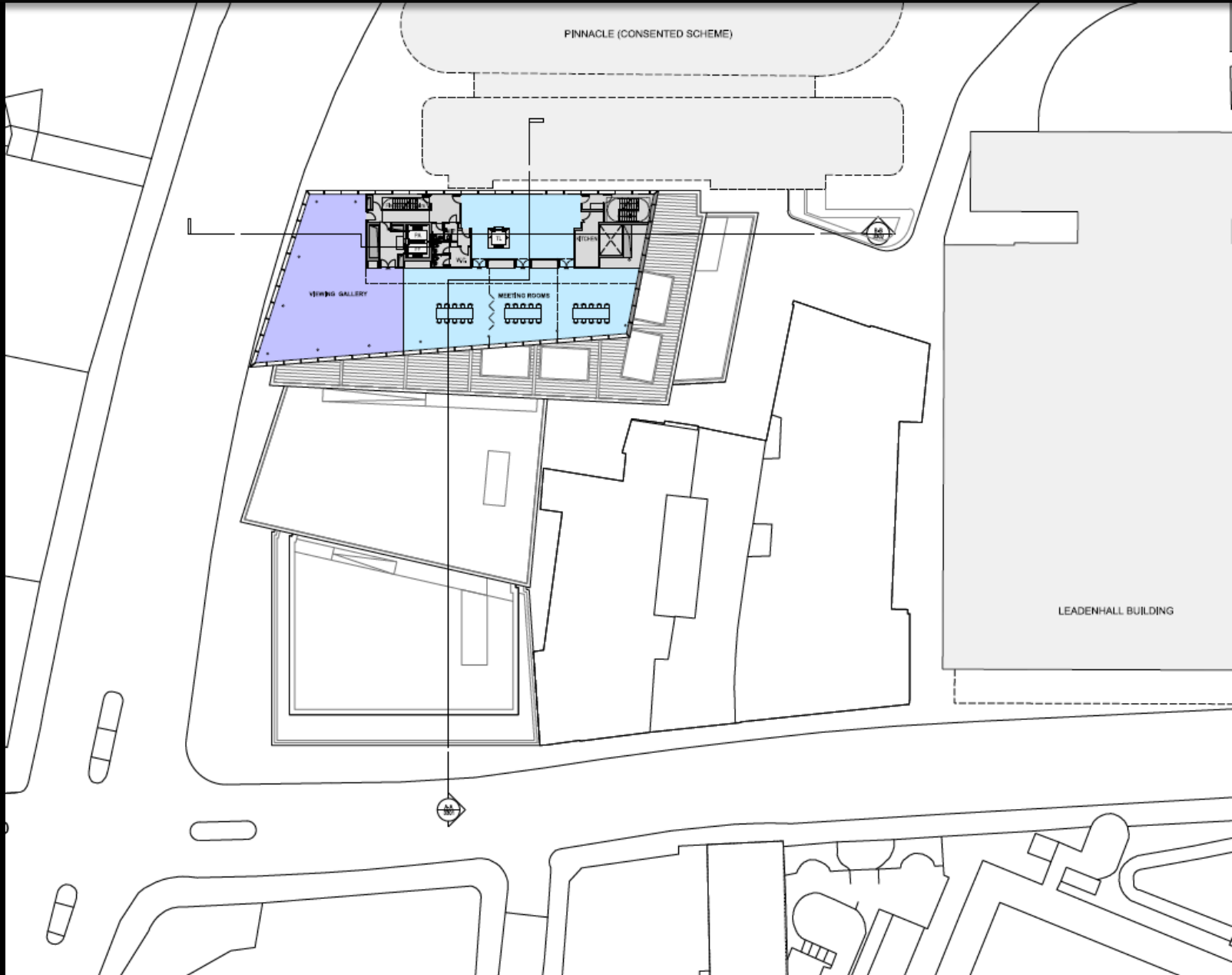

Proposed level 40

6-8 Bishopsgate & 150 Leadenhall Street



Proposed roof plan in context

6-8 Bishopsgate & 150 Leadenhall Street

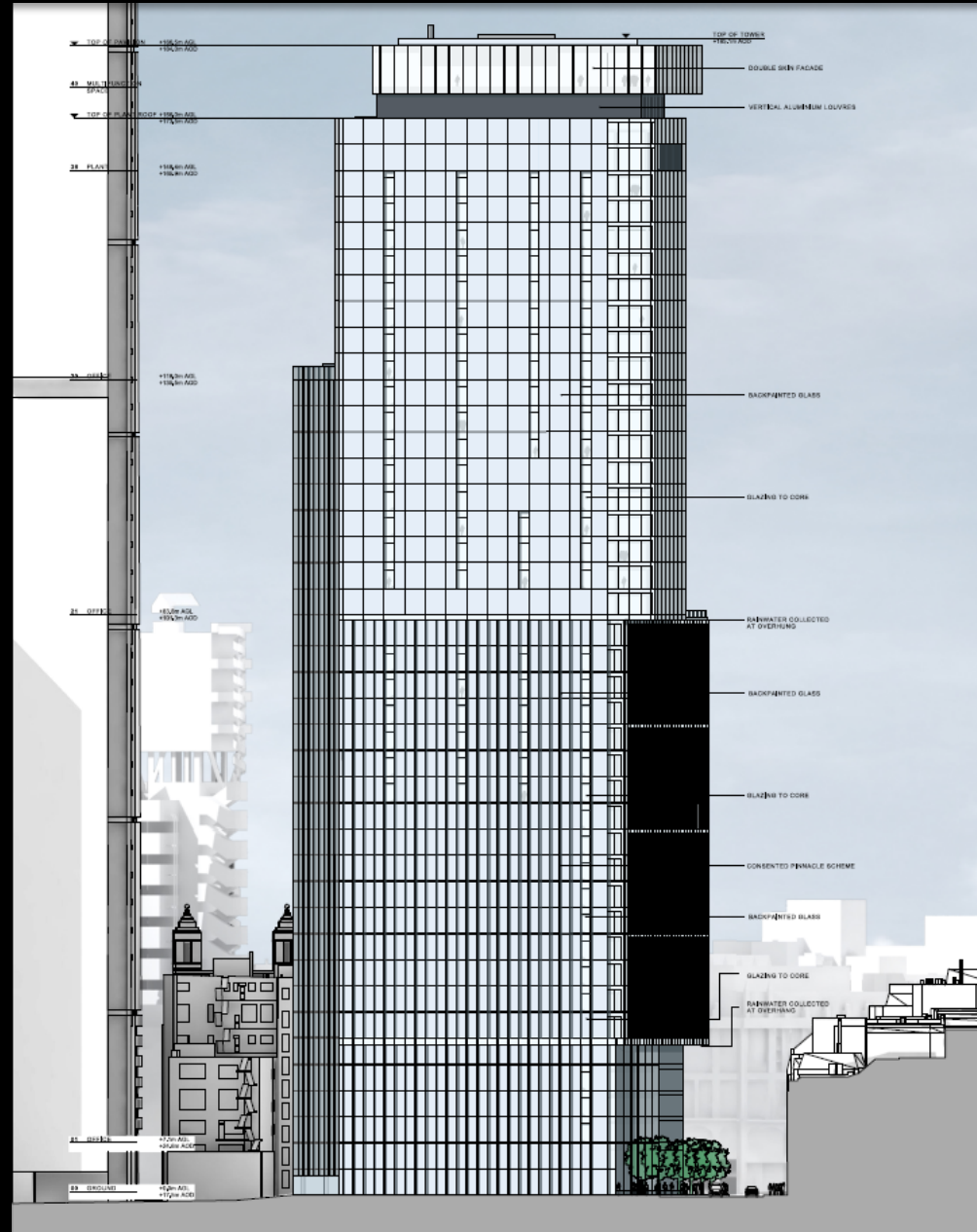

Proposed north elevation

6-8 Bishopsgate & 150 Leadenhall Street

Page 22



Existing view – Gabriel's Wharf viewing platform

6-8 Bishopsgate & 150 Leadenhall Street

Page 23



Cumulative view - Gabriel's Wharf viewing platform

6-8 Bishopsgate & 150 Leadenhall Street



Page 24

Existing view – The Queen's Walk at City Hall



6-8 Bishopsgate & 150 Leadenhall Street



Page 26

Existing view - St Paul's Cathedral Golden Gallery

6-8 Bishopsgate & 150 Leadenhall Street



Page 27

Cumulative view - St Paul's Cathedral Golden Gallery

6-8 Bishopsgate & 150 Leadenhall Street



Page 28

Existing view - Bank Junction

6-8 Bishopsgate & 150 Leadenhall Street



6-8 Bishopsgate & 150 Leadenhall Street



6-8 Bishopsgate & 150 Leadenhall Street



6-8 Bishopsgate & 150 Leadenhall Street



Existing view - Bishopsgate, adjacent to No.55

6-8 Bishopsgate & 150 Leadenhall Street



Cumulative view - Bishopsgate, adjacent to No.55

6-8 Bishopsgate & 150 Leadenhall Street



Existing view - Undershaft, adjacent to St Helen's Church

6-8 Bishopsgate & 150 Leadenhall Street



Cumulative view - Undershaft, adjacent to St Helen's Church

6-8 Bishopsgate & 150 Leadenhall Street



6-8 Bishopsgate & 150 Leadenhall Street



6-8 Bishopsgate & 150 Leadenhall Street



Page 38

Existing view - Fleet Street, at entrance to St. Dunstons Court

6-8 Bishopsgate & 150 Leadenhall Street



6-8 Bishopsgate & 150 Leadenhall Street



Page 40

Existing view – Gresham Street, opposite junction with King Street

6-8 Bishopsgate & 150 Leadenhall Street



6-8 Bishopsgate & 150 Leadenhall Street

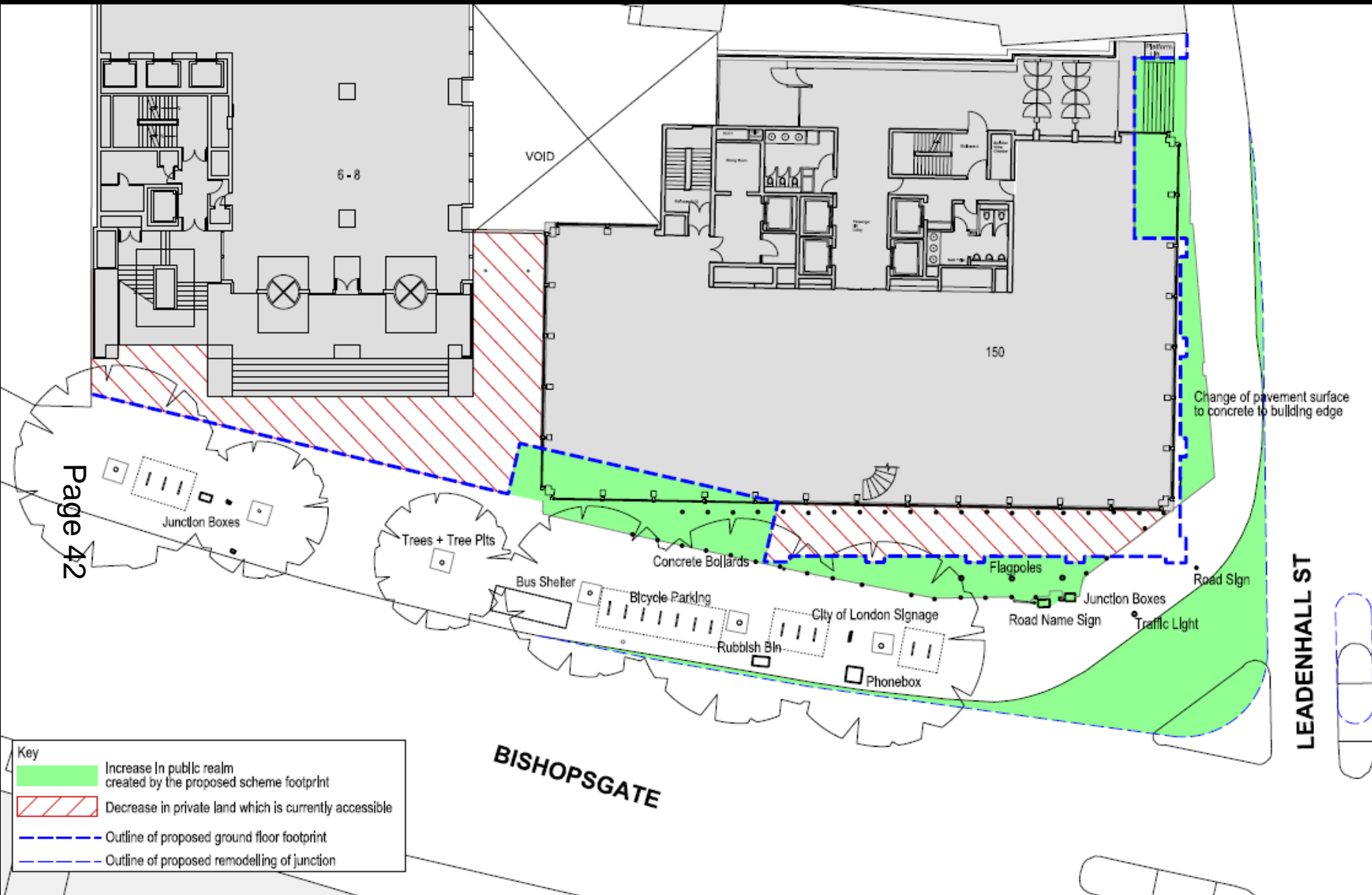

Page 42

6-8 Bishopsgate & 150 Leadenhall Street



Present arrangement

6-8 Bishopsgate & 150 Leadenhall Street



Present arrangement in Bishopsgate

19-20 Liverpool Street

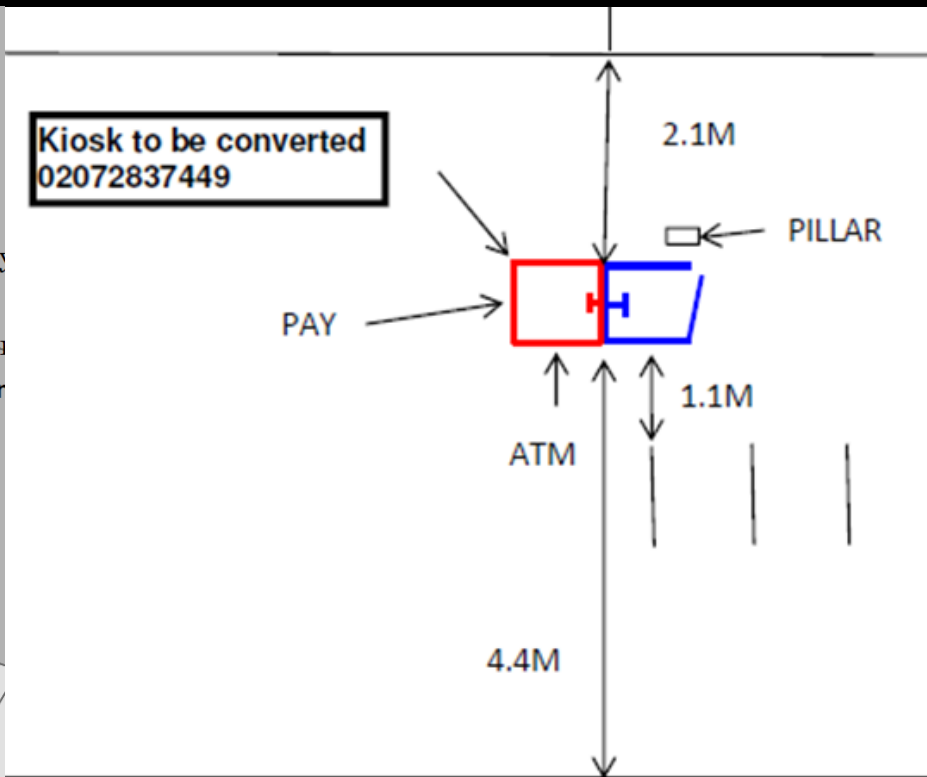
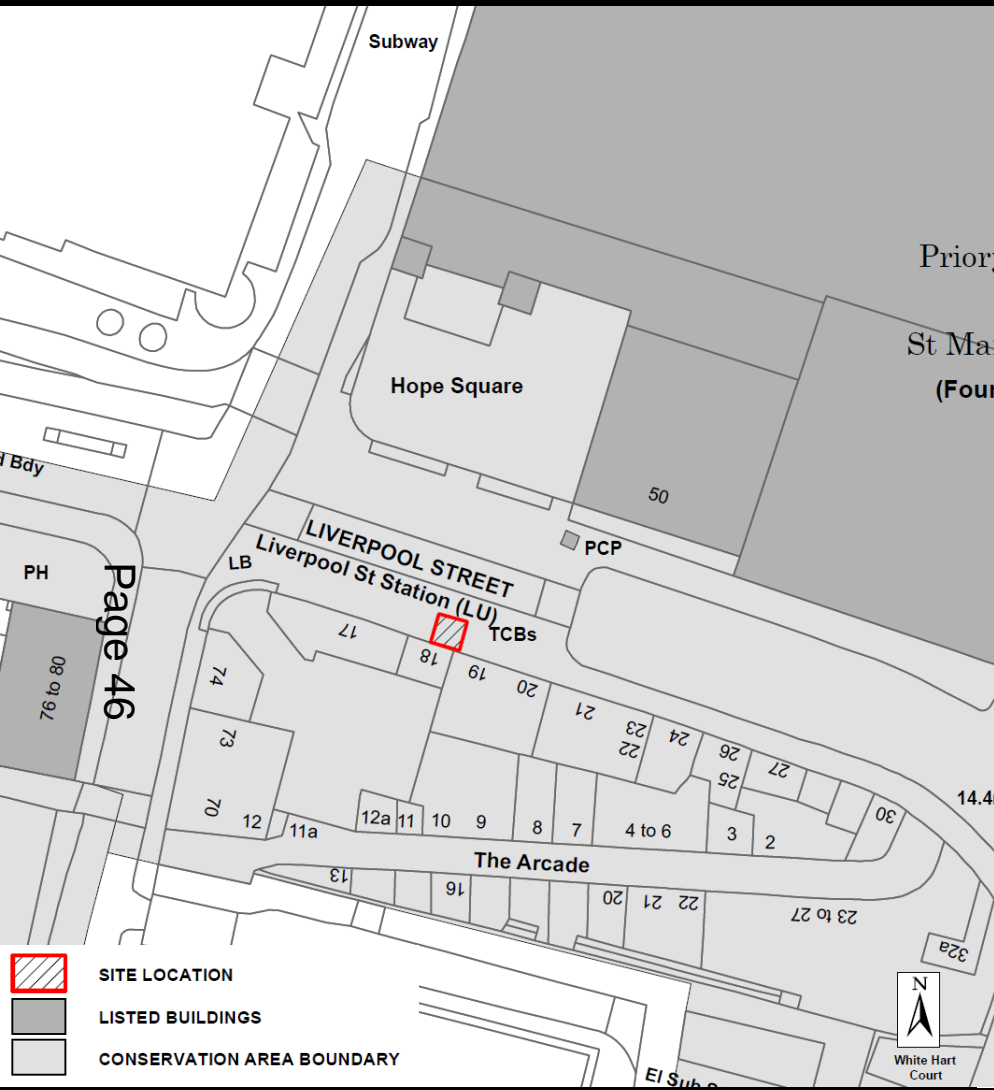

LIVERPOOL STREET
LIMITED VEHICLE ACCESS

Site location plan

19-20 Liverpool Street



Page 47

Existing photographs

19-20 Liverpool Street

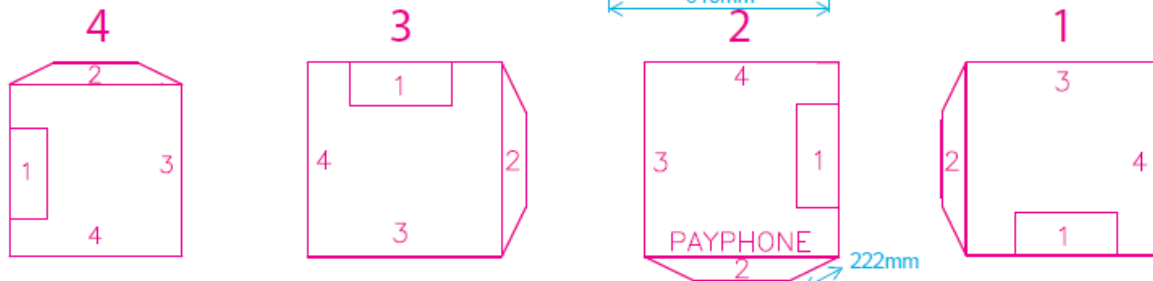
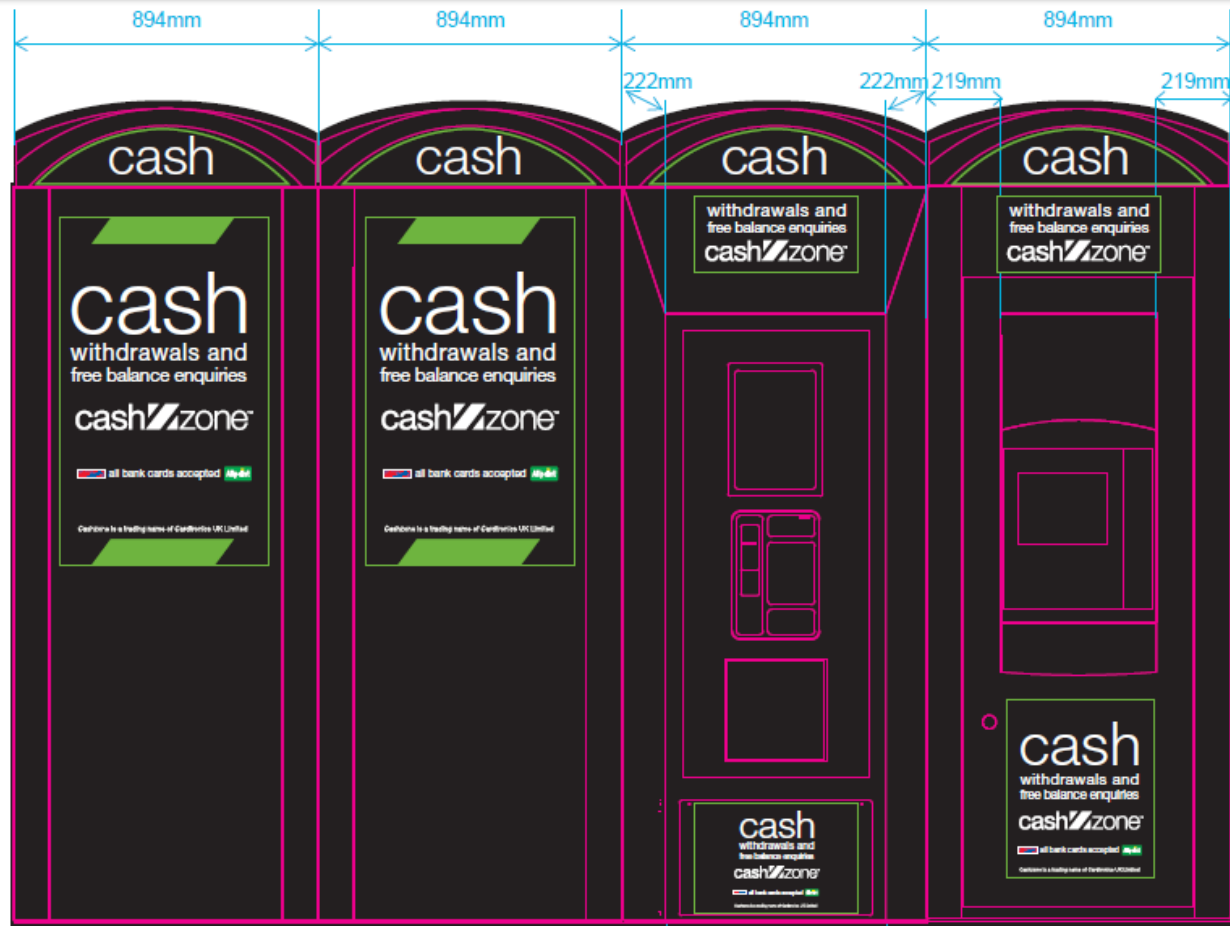

Elevations

46-47 Cheapside

Block plan

Form 0
DATE Jan 05
ISSUE 0
PAGE 3 of 9
ORIGIN 0

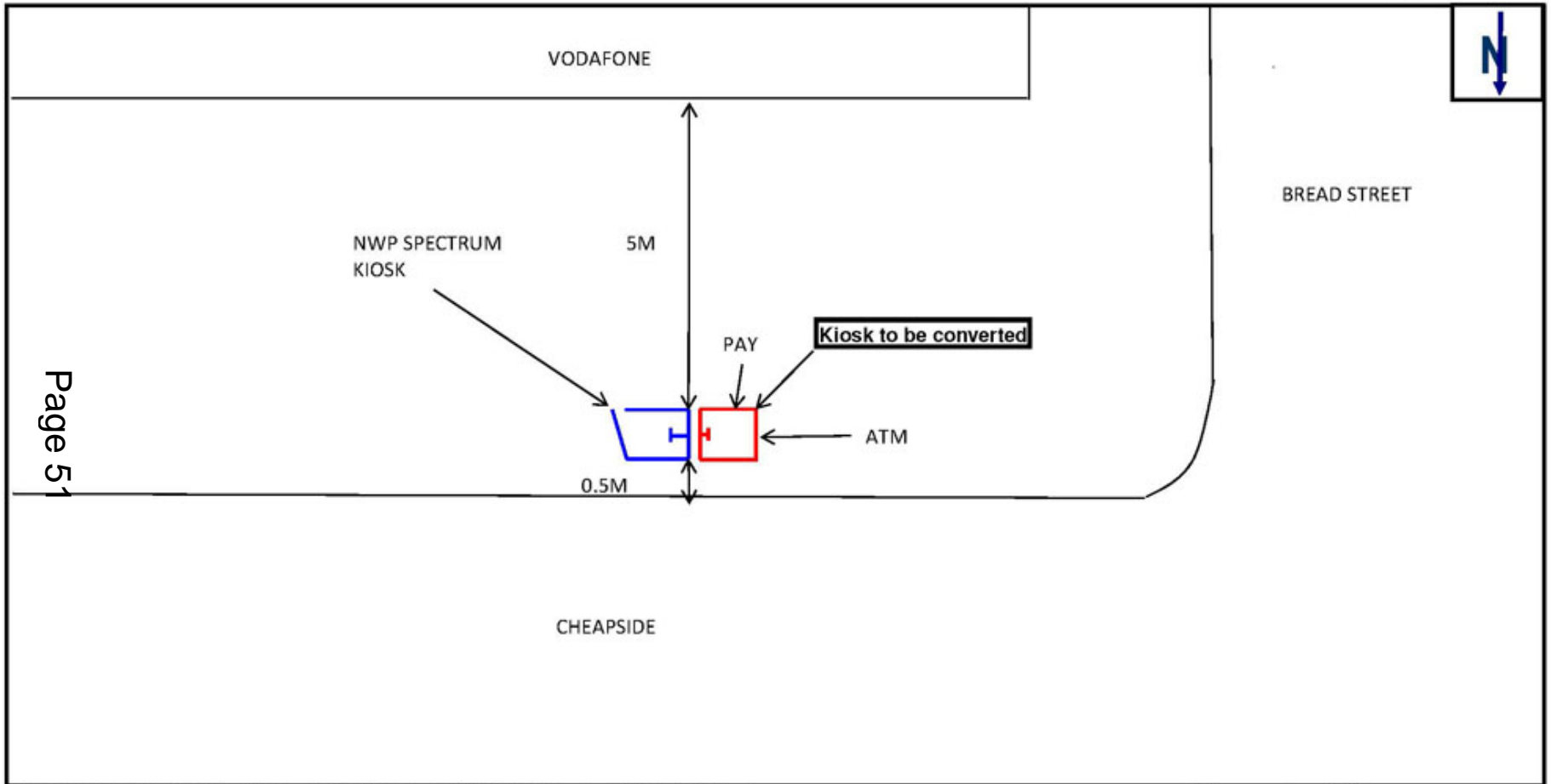

Page 51

SL=Street Light TL=Traffic Light BD=Bollard DK=Drop Kerb BT,JF=BT Footway Box EL,JF=Electric Footway box CATV=CatV TV footway box

All Measurements are in Metres

Block plan

46-47 Cheapside



46-47 Cheapside

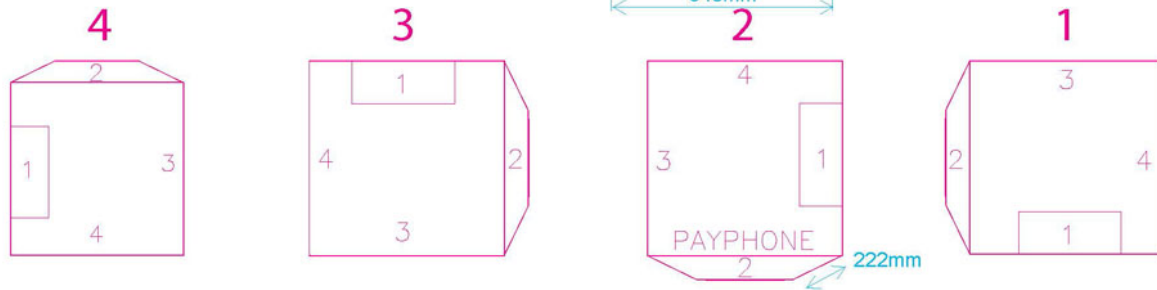

Elevations

Blackfriars Bridge & Paul's Walk

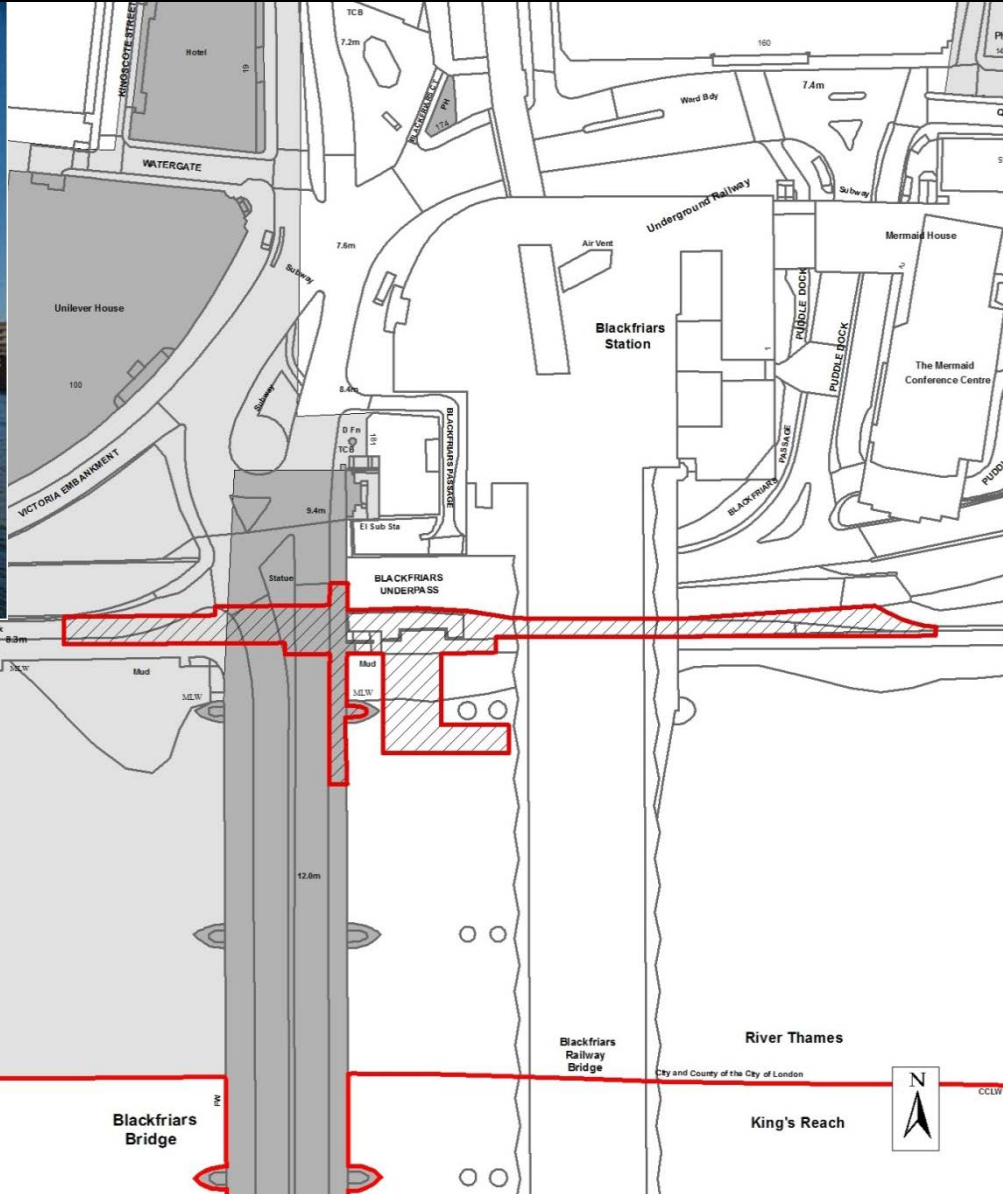

Site location plan

Blackfriars Bridge & Paul's Walk

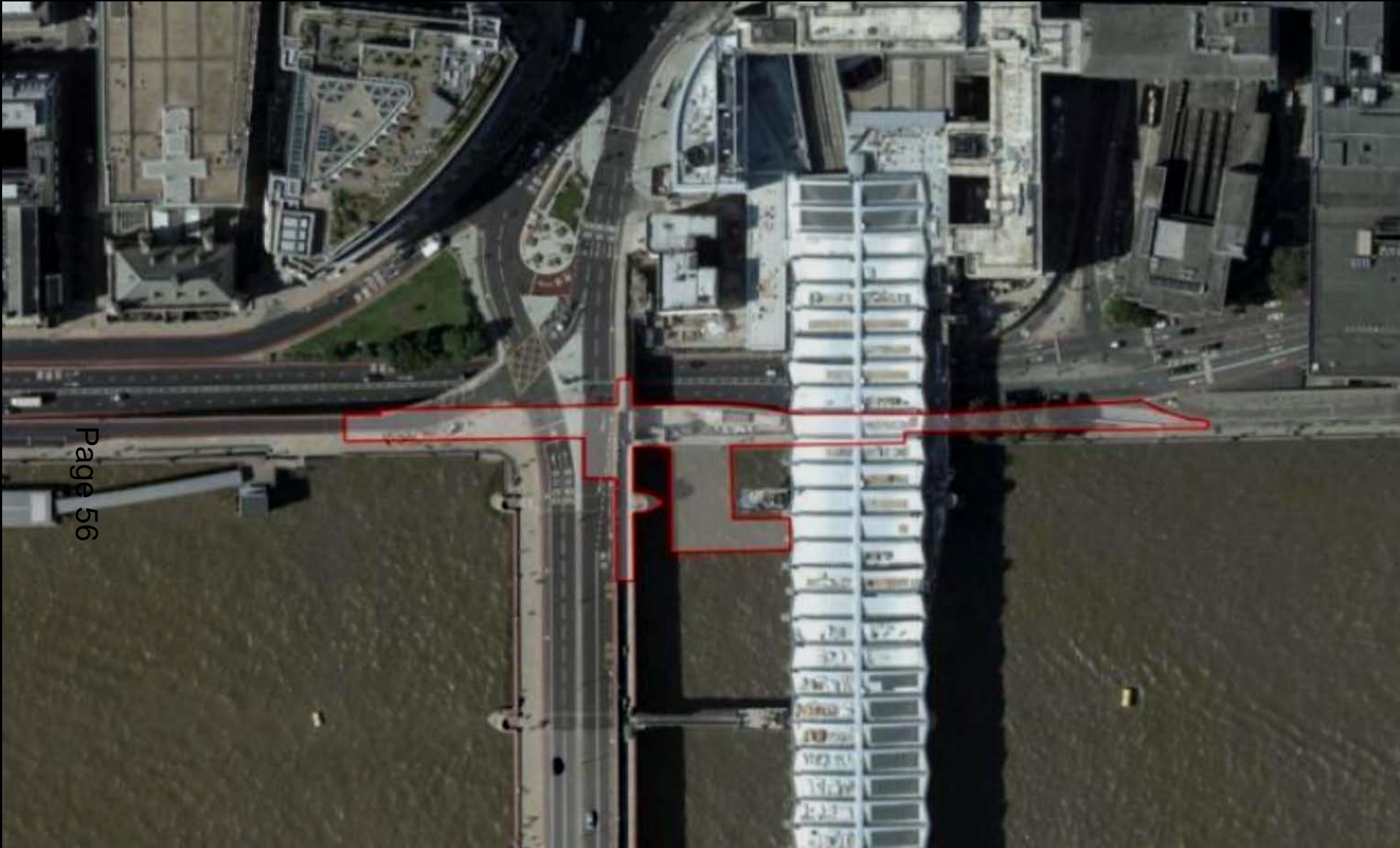

Aerial photograph

Blackfriars Bridge & Paul's Walk

Page 57

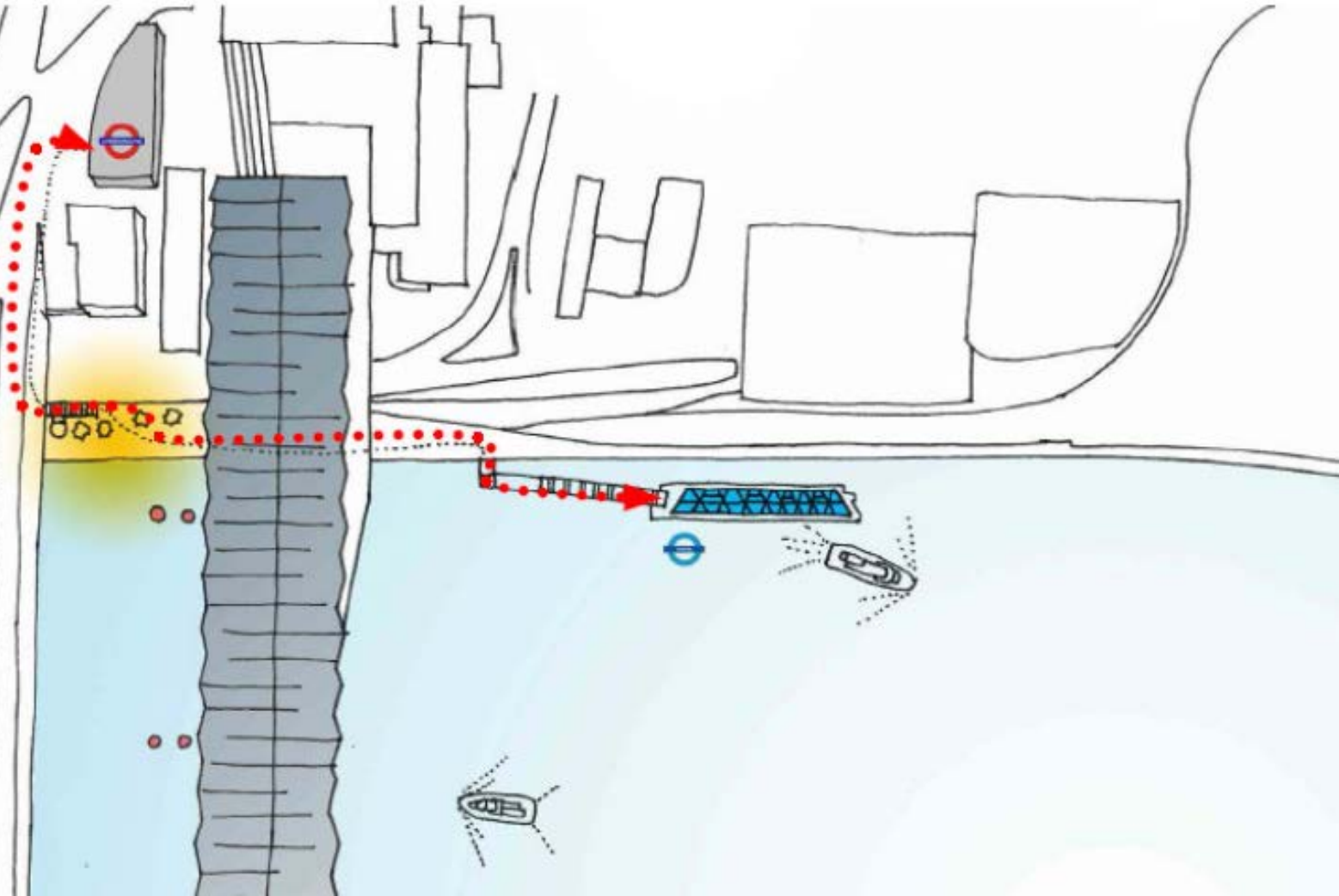
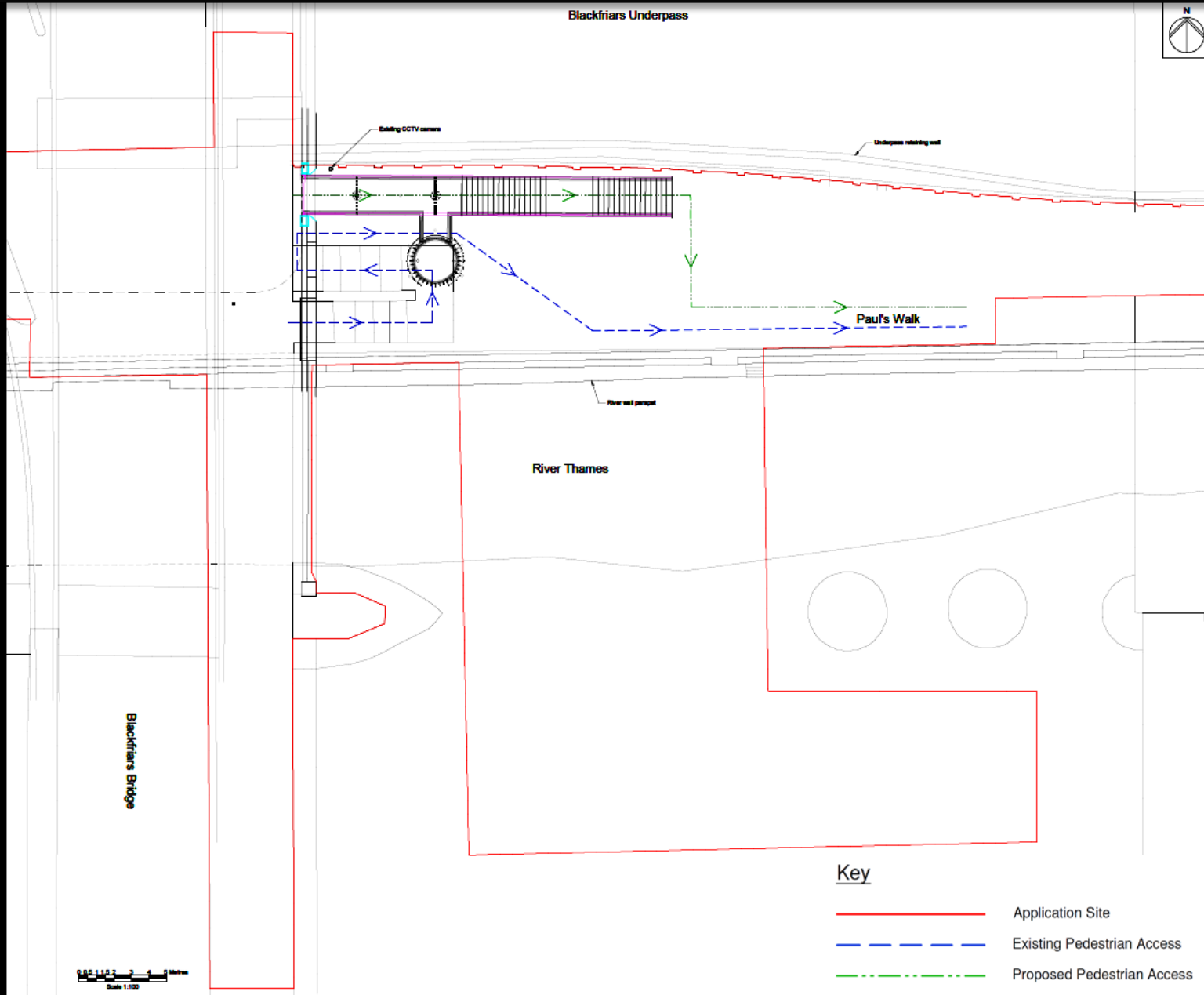

Diagram of new step free access to Blackfriars Pier

Blackfriars Bridge & Paul's Walk



Existing & proposed pedestrian routes

Blackfriars Bridge & Paul's Walk



View north showing the southbound footpath on Blackfriars Bridge and the existing stairs to riverside walk

Site context

Blackfriars Bridge & Paul's Walk



Page 60

Visualisation of the design approved under the Development Consent Order

Blackfriars Bridge & Paul's Walk



Page 61

Visualisation of the proposed lift and stairs

Blackfriars Bridge & Paul's Walk



Existing entrance to stairs on Blackfriars Bridge.

Blackfriars Bridge & Paul's Walk

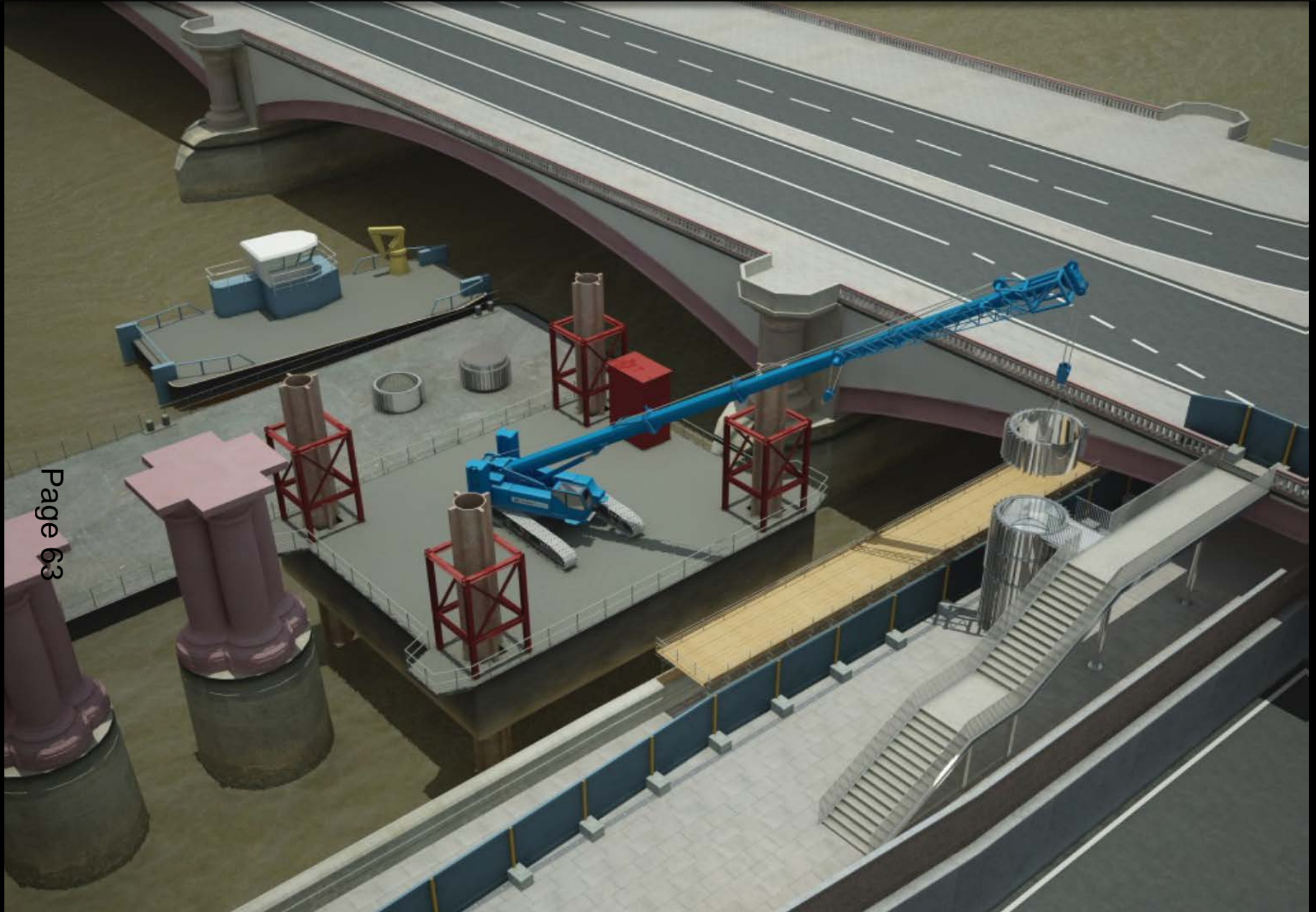

Visualisation of the proposed lift and stairs

20 Fenchurch Street

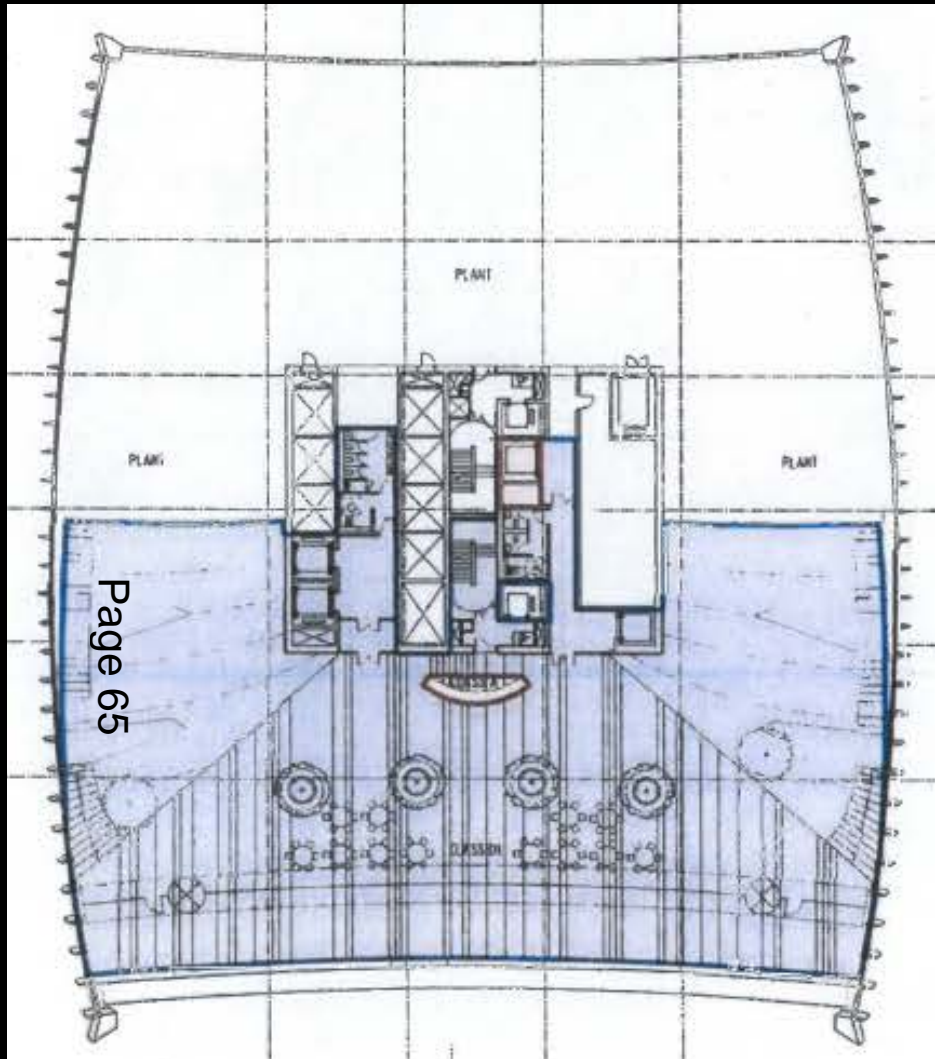

Consented

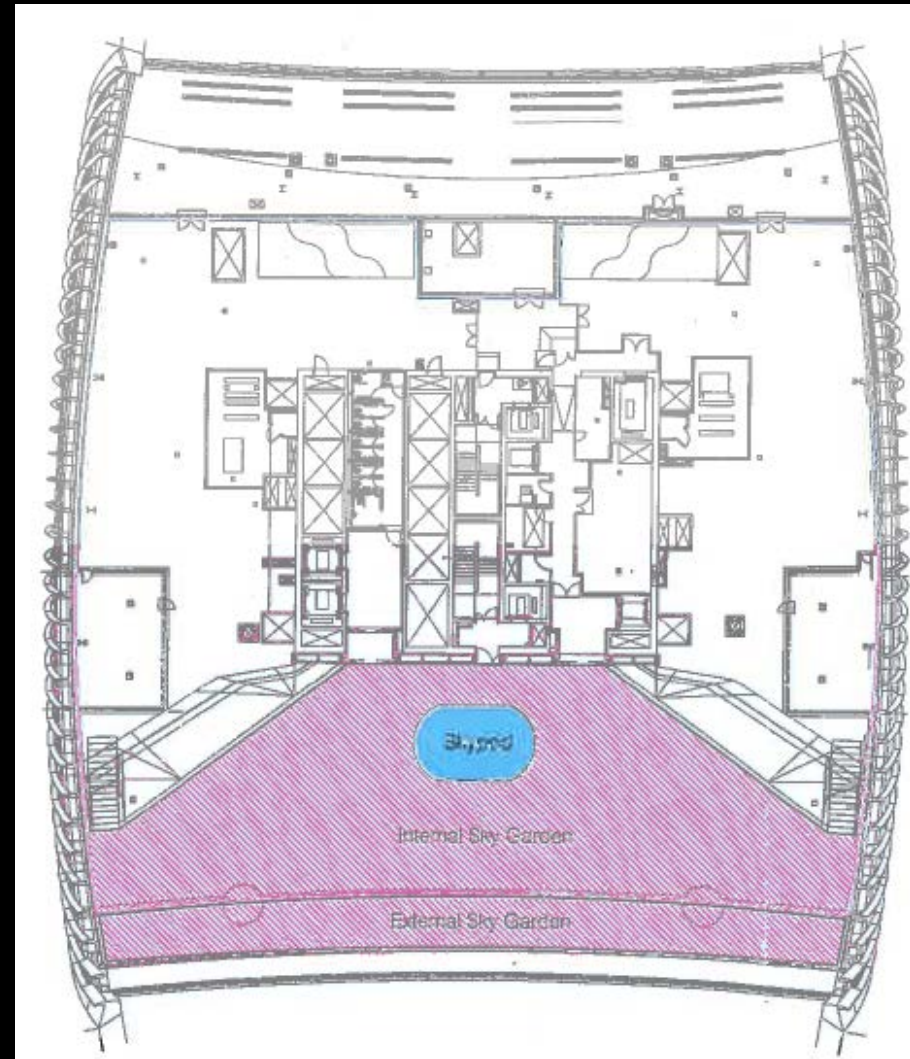

As Built

Level 35 Consented Section 106 Agreement and As Built

20 Fenchurch Street

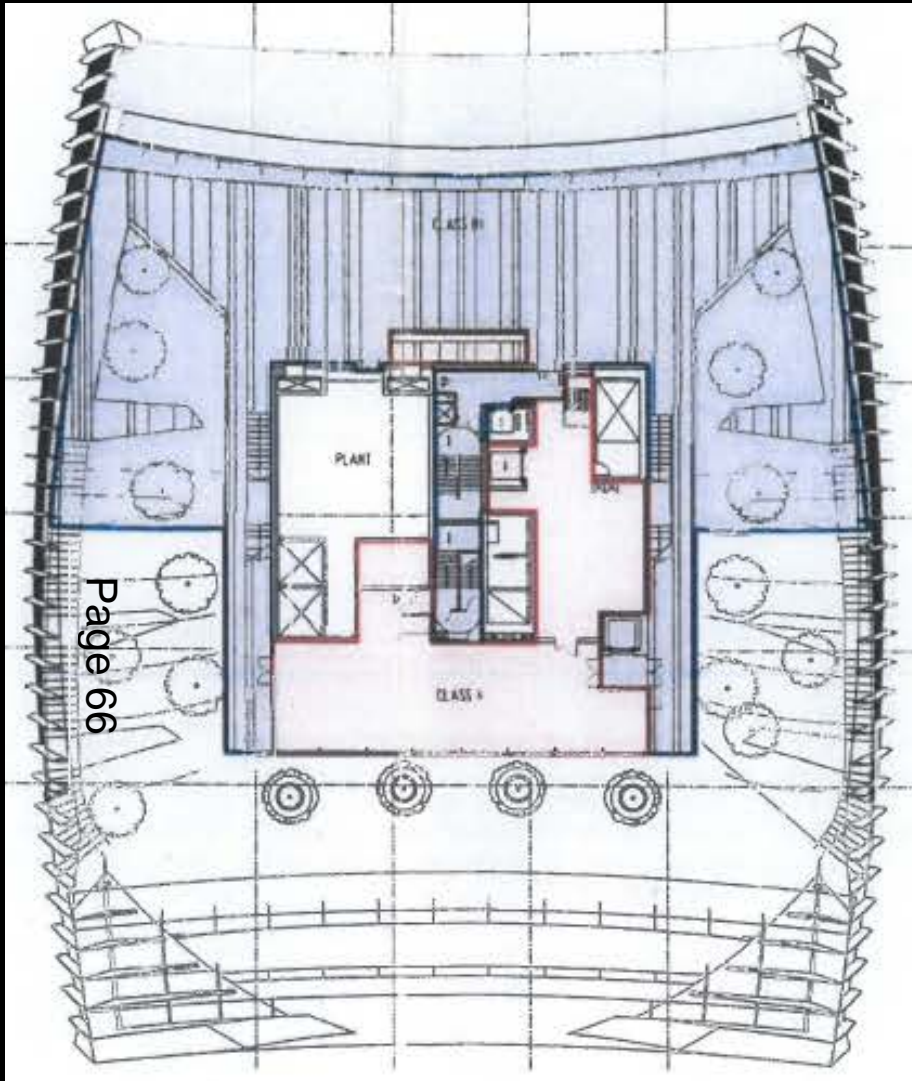

Page 66

Consented

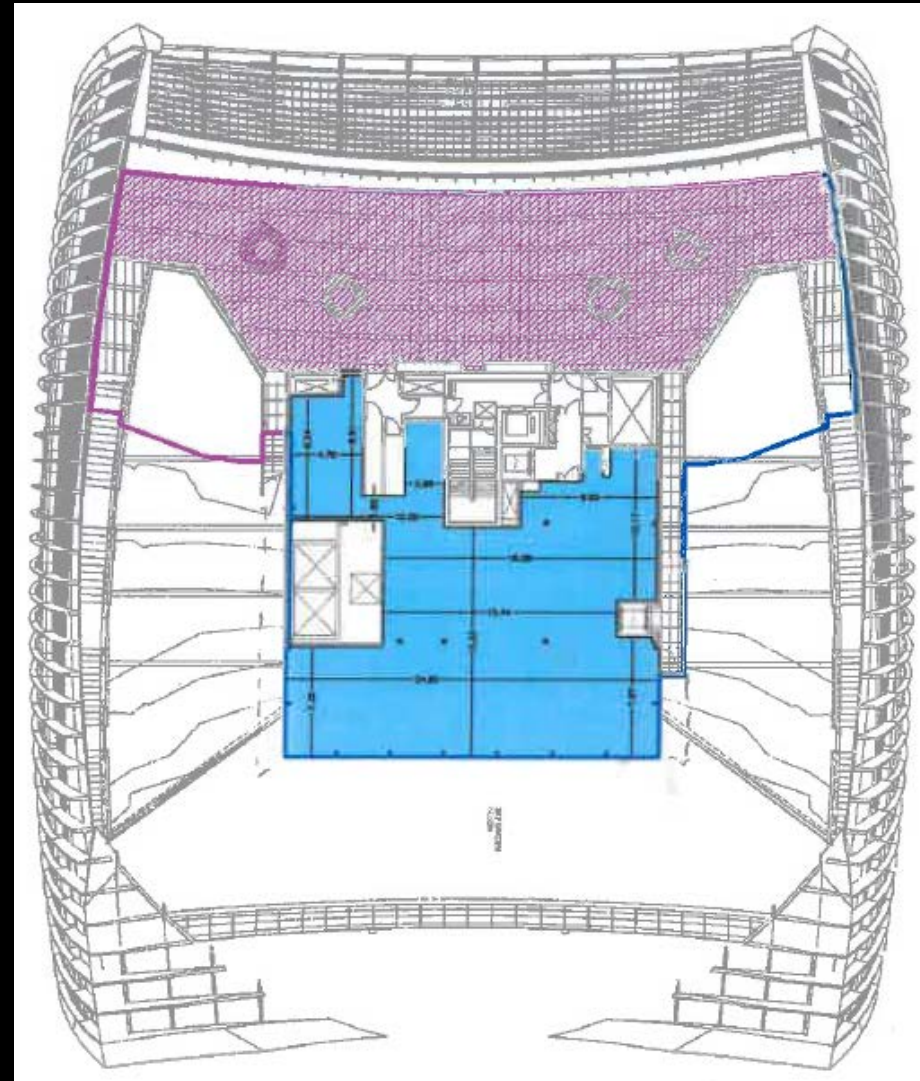

As Built

Level 36 Consented Section 106 Agreement and As Built

20 Fenchurch Street

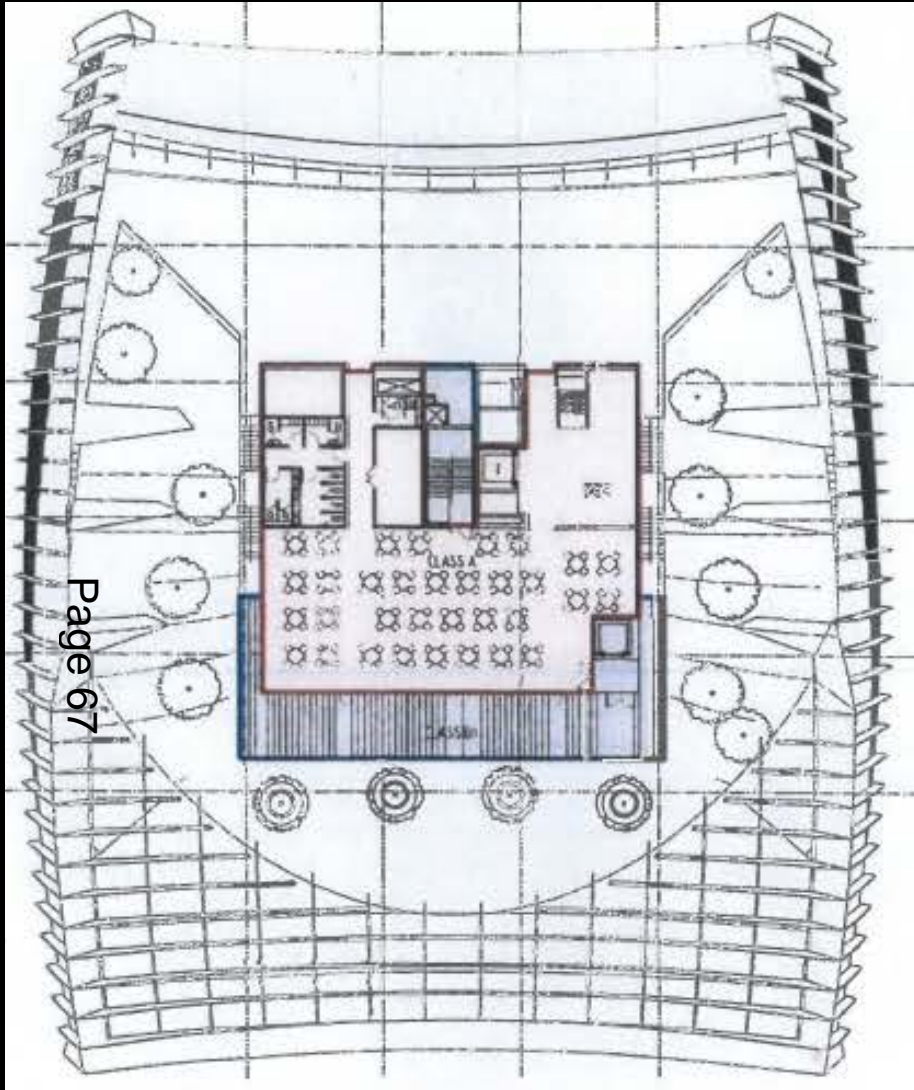

Page 67

Consented

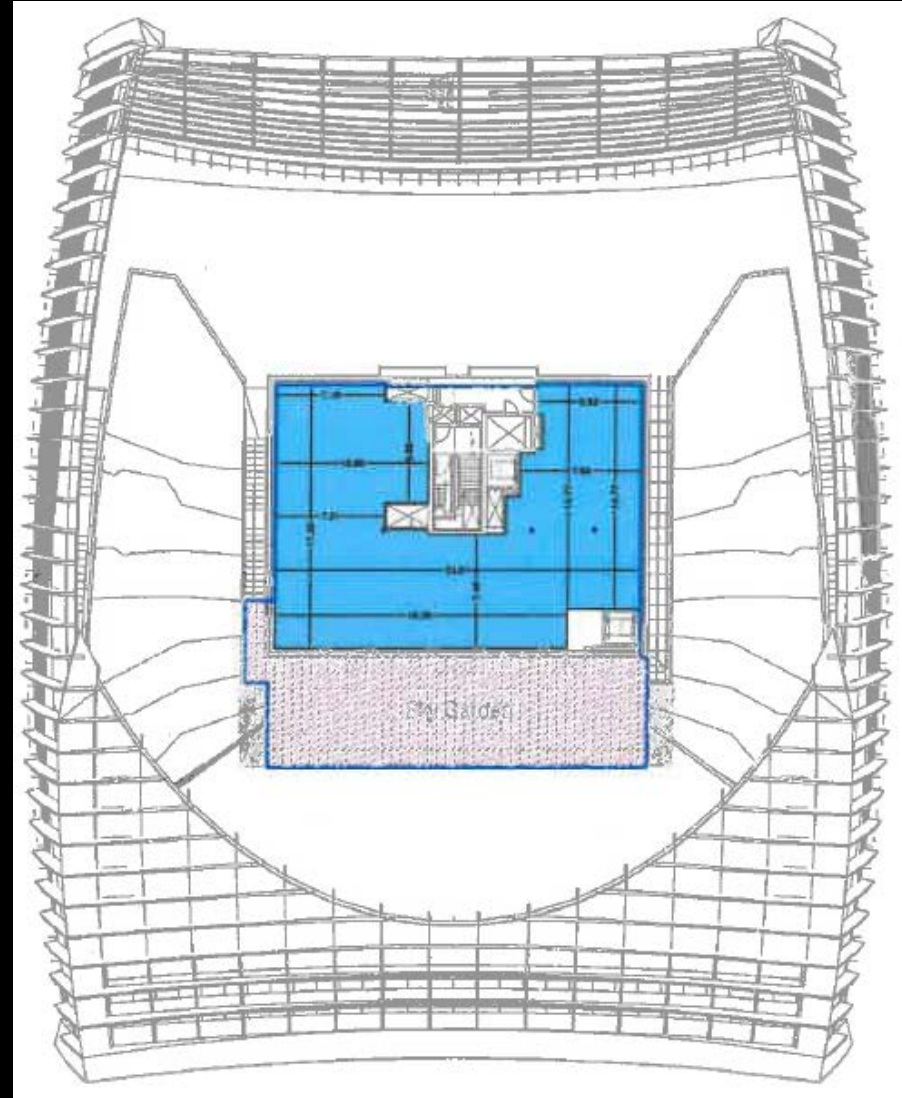

As Built

Level 37 Consented Section 106 Agreement and As Built

20 Fenchurch Street



Page 68

Sky Garden as approved showing terrace at level 36 and staircase at level 37 viewed from east

20 Fenchurch Street



Page 29

Sky Garden as built showing terrace omitted at level 36 and different arrangement at level 37







20 Fenchurch Street



Page 73

Sky Garden as built

Planning & Transportation Next Committee

15th September 2015